

116001MED

FILED  
GREENVILLE CO. S. C.  
FEB 28 12 36 PM '83  
DONNIE S. TANKERSLEY  
R.M.C.

NO SCALE

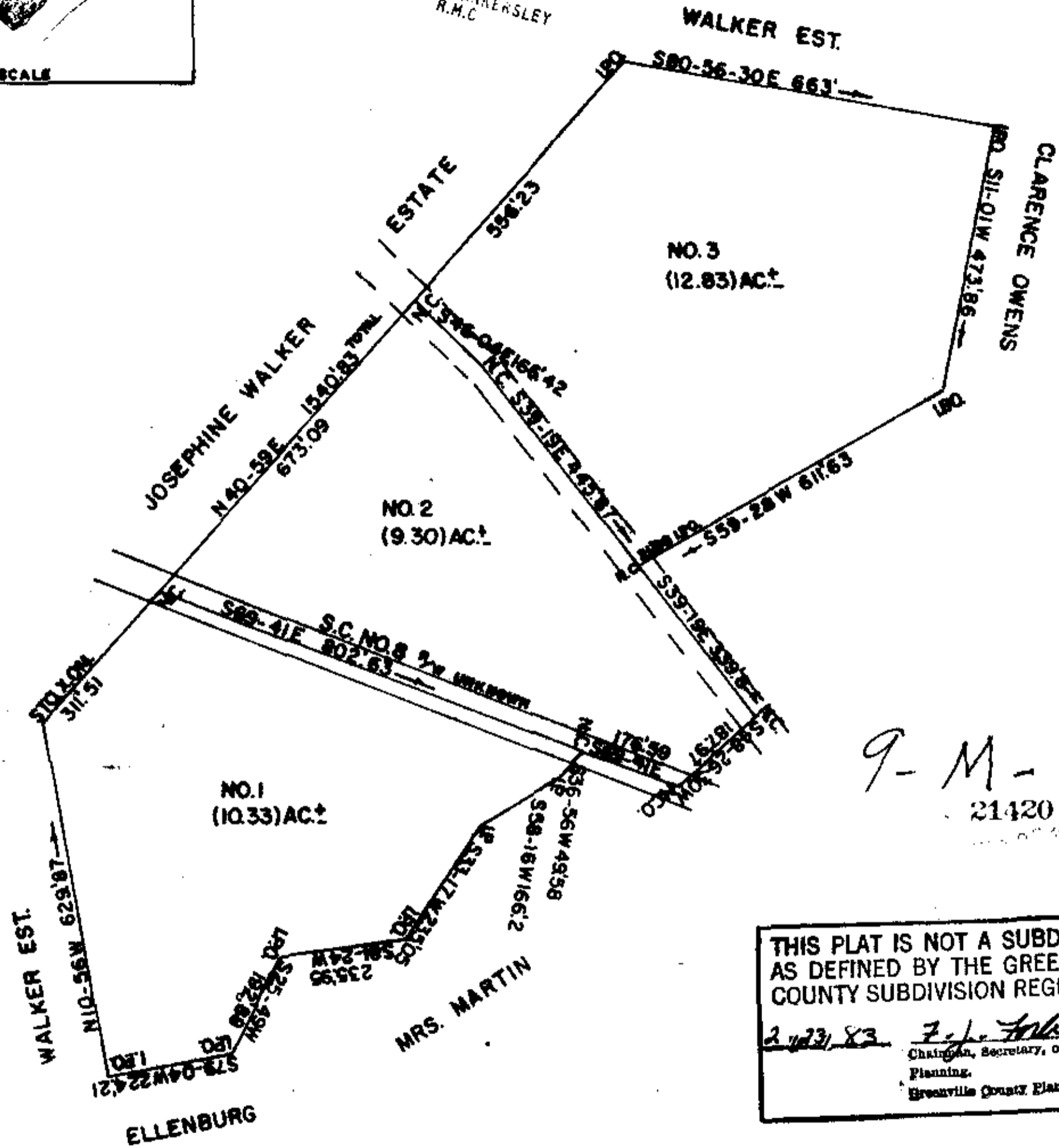

9-M-27V  
21420

THIS PLAT IS NOT A SUBDIVISION  
AS DEFINED BY THE GREENVILLE  
COUNTY SUBDIVISION REGULATIONS.

2/23/83 *F. J. ...*  
Chairman, Secretary, or Director of  
Planning.  
Greenville County Planning Commission

STATE OF SOUTH CAROLINA  
GREENVILLE COUNTY  
THE ABOVE PLAT REPRESENTS PROPERTY OWNED BY MRS. S. M. KING, LOCATED BETWEEN  
PELZER AND THE WARE PLACE.

SURVEYED JUNE 4, 1982  
JOHN C. SMITH & SON  
REG. IS. NO. 11113 & 7882  
P.O. BOX 732  
EASLEY, S.C.  
29640

I hereby certify that the ratio of precision  
of the field survey is 1/(0.002) as shown herein  
and the area was determined by (D.M.M.) method  
of area calculation.

*John C. Smith*  
Land Surveyor No. 1448

2 FEB 91 205

